



Mobile Notification Tool v1.1.0 Setting and Operation guide

Document Ver. 1.1.0

Panasonic i-PRO Sensing Solutions Co., Ltd.

Overview

Notifies the Panasonic Security Viewer (PSV) of alarms from surveillance cameras and recorders.

Needs

- Security guard want to check the image of the surveillance camera or recorder that detected the alarm immediately without missing it.
- Security guard want to be freed from the task of constantly checking the images of all surveillance cameras.

Before introducing this tool



After introducing this tool



Solutions

- You can use the push notification function of your mobile devices (smartphone and tablet, etc.) to receive alarm notifications wherever you are.
- You can easily check a video of a surveillance camera that send alarms.

【Text alarm】

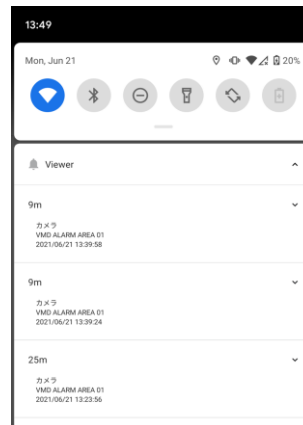

【Thumbnail alarm】

Only available when connected to Wi-Fi

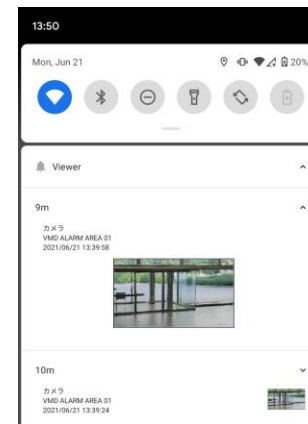

Introduction

Please prepare the following devices and files.

Devices and files	Overview
Surveillance cameras and recorders	Equipment used for monitoring such as i-PRO network cameras, i-PRO recorders, PoE hubs, etc.
PC	PC running this application (mobile notification tool)
Mobile devices	Android/iOS smartphones and tablets. Install Panasonic Security Viewer for monitoring
Wi-Fi router	Connect a PC or mobile devices to connect to the Internet
Panasonic Security Viewer (PSV) (Version 6.1)	An application for mobiles that receives alarm notifications from surveillance devices. Please see the WEB page for how to download and set.
PC application (Mobile Notification Tool : MNT) installer	Mobile notification Tool (MNT) installer. Please see the WEB page for the download.

Note

Please use the mobile notification tool v1.1 with Panasonic Security viewer v6.1 or higher. If you use an older version, some functions may not work.

Panasonic Security Viewer and Mobile Notification Tool WEB page

https://security.panasonic.com/products_technology/products/security_viewer/

Mobile Notification Tool WEB page

<https://security.panasonic.com/service/Mobile-Notification-Tool/>

item	specs
OS	Windows 10 Pro
CPU	Intel Celeron 2.0GHz or higher recommended
Memory	8GB or more recommended
HDD	1GB capacity is required to use this software. To install this software, use Microsoft® .NET Framework 4.6.1 Requires Microsoft® Visual Studio 2019 Visual C ++ Redistributable Package. If they are not installed, you will need 5.0 GB of space to install.
Resolution	1280x800 pixel or higher resolution recommended True Color (24 bits) or more
Interface	100 / 1000Mbps network interface card available

check	confirmation
<input type="checkbox"/>	It must be installed by a user with "Computer Administrator" privileges.
<input type="checkbox"/>	The installer file (zip file) must be fully extracted. It is not possible to install the software without extracting the zip file.
<input type="checkbox"/>	Can be installed on a different PC than the WV-ASM300 / WV-ASM300W (Cannot be run on the same PC as this tool)
<input type="checkbox"/>	The OS of the PC on which the Mobile Notification Tool is installed must be Windows 10 Pro.
<input type="checkbox"/>	The address of the PC on which the Mobile Notification Tool is installed must be fixed.
<input type="checkbox"/>	The PC on which the Mobile Notification Tool is installed must be connected to a LAN cable. This tool cannot be used on a PC with Wi-Fi connection.
<input type="checkbox"/>	The PC on which the Mobile Notification Tool is installed must be able to connect to the Internet and stay connected.

Note

We recommend the latest version of the mobile device OS (Android / iOS). Please update to the latest version.

PRO

Settings

Prerequisite

This document assumes that the following settings have been completed.

- The settings for the camera, recorder, and PSV must have been completed.
- The settings of network devices (router, etc.) must be completed and video can be viewed on PSV.

Assumed Skills

- Able to configure network devices (Wi-Fi router).

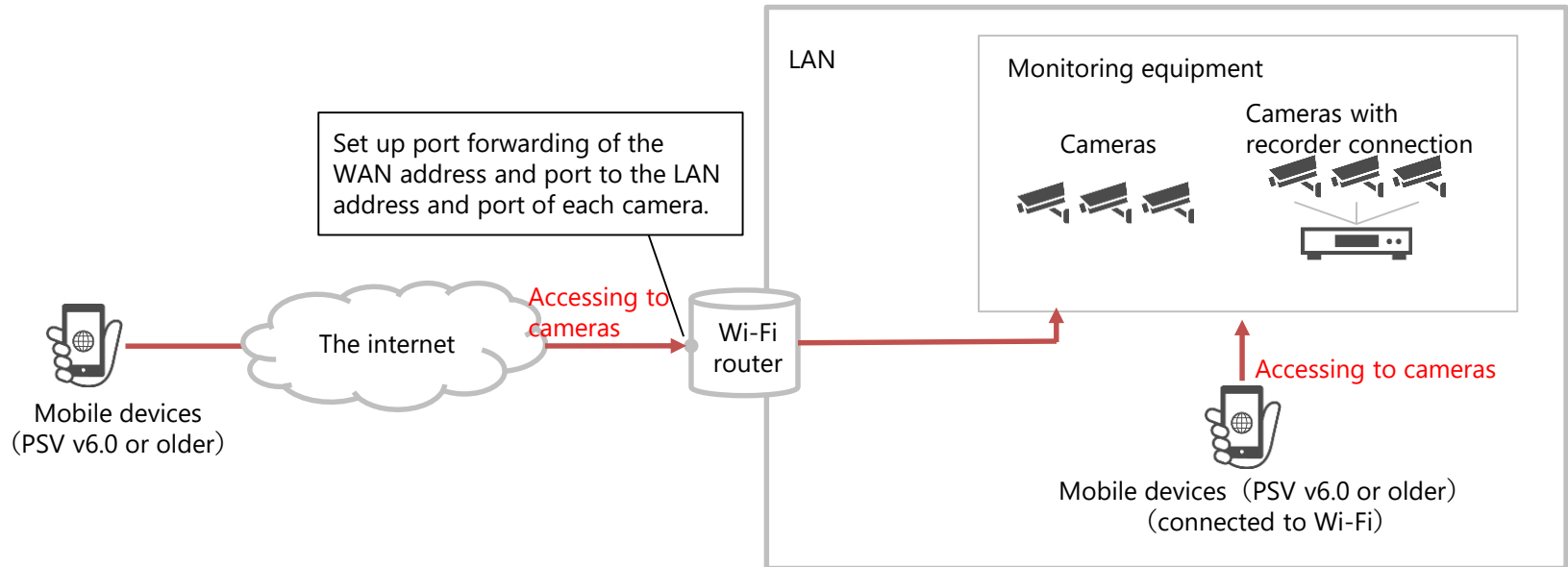

At the start of the work

Make sure that your PC is ready and that the installer is ready.

MNT : Mobile Notification Tool

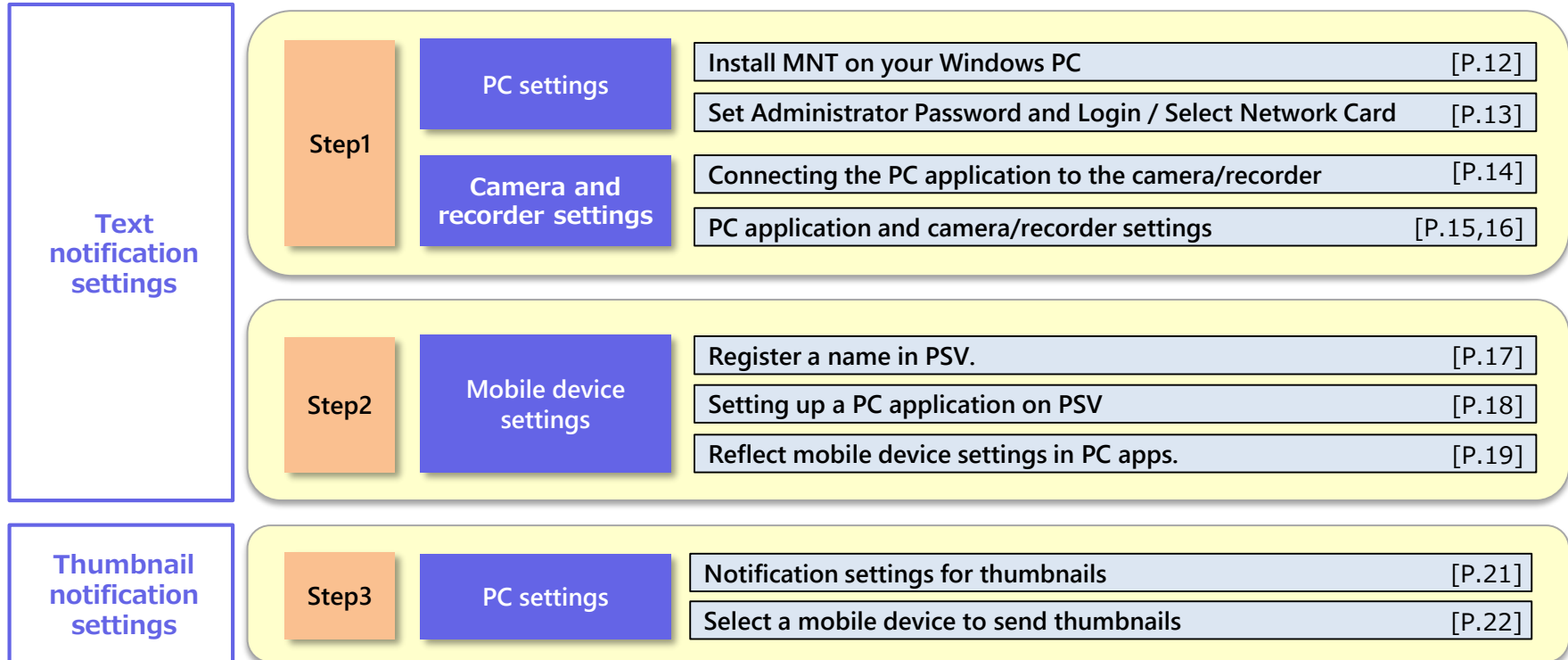

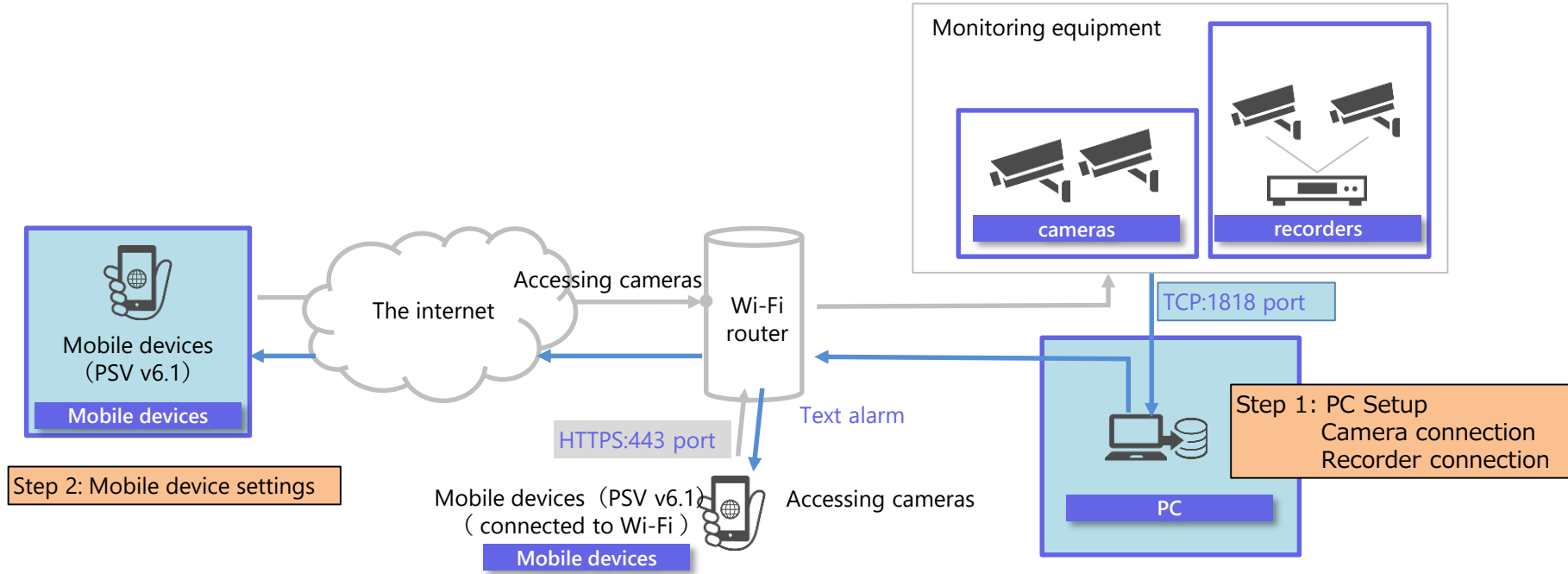

Note
This manual describes the configuration procedure using the following network as an example. When configuring, change the IP address, port, and other settings to suit your network.

Download the installer



Run Setup.exe

Download the installer (zip file) from the web page.

Mobile Notification Tool WEB page

<https://security.panasonic.com/service/Mobile-Notification-Tool/>

Run Setup.exe and follow the setup guide screen to install the software.
Microsoft® .NET Framework 4.6.1 and Microsoft® Visual Studio 2019 Visual C ++ Redistributable Package may be installed. After installing these packages, reboot and execute Setup.exe again.

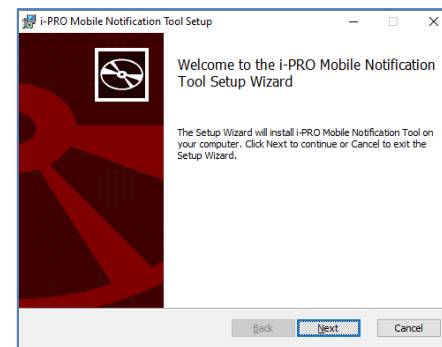

Launch the Mobile
Notification ToolSet Administrator Password &
Login

Selecting a network card



Double-click the downloaded Mobile
Notification Tool icon.
→Launch the Mobile Notification Tool.



New registration of administrator
Register new administrator information for this tool.
Username
Username must be at least 3 characters long
Password (8 to 32 characters)*
Password must be at least 8 characters
Retype password to confirm.
Passwords should be at least three of the following: uppercase, lowercase, numbers, and symbols. The password should not contain the username.
Keep your Username and Password in a safe place so you don't forget them.

Login
This password is also set as the password for the monitoring service.
To set a different password, go to [Basic Settings] of Settings screen and reset the password for the tool Service.
Username
Password
 Display the password being entered.
Login

Enter your user name and password
Displayed only when first started



StartUp Menu
From the next time onwards, the settings you made here will be used. To change the settings, click "Options" in the title bar of the main screen.
Select the IP address of the network adapter used to communicate with the monitoring device.
Realtek PCIe GbE Family Controller
 Check the connection status with the monitoring device at startup.
 The startup menu will not be displayed next time.
Next

Select the network card that is
connected to the wired LAN.

Enter your user
password and click Login

[Note]
This tool cannot be used with a
network card for wireless LAN.
This tool is not available for
wireless LAN network cards.

Search for cameras and recorders



Entering authentication information



Completed search for camera/recorder

Automatic detection of devices in the same network

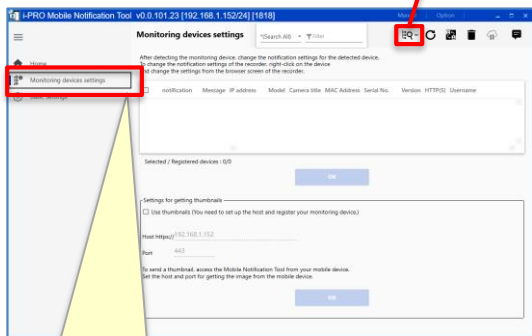
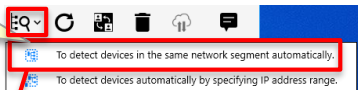

Left menu -> Monitoring devices settings

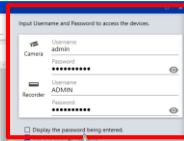
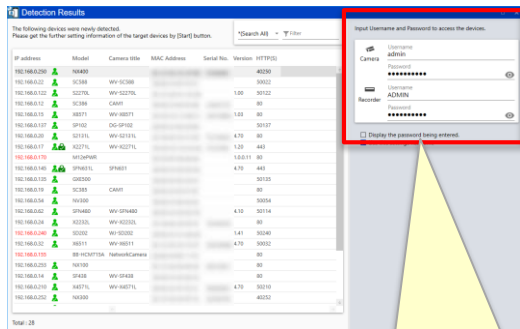

Enter the user name and password for the camera/recorder.

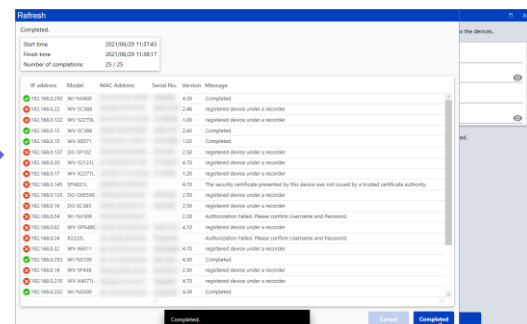

Preparations for bulk camera configuration are complete.

Note Only monitoring devices with the same user name and password can be set at once.

Monitoring devices settings



List view of cameras and recorders



Camera settings complete.

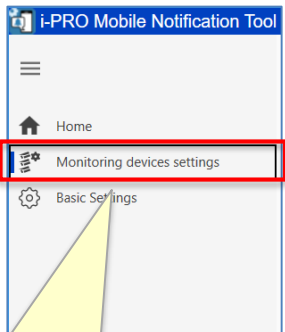

Left menu -> Monitoring devices settings

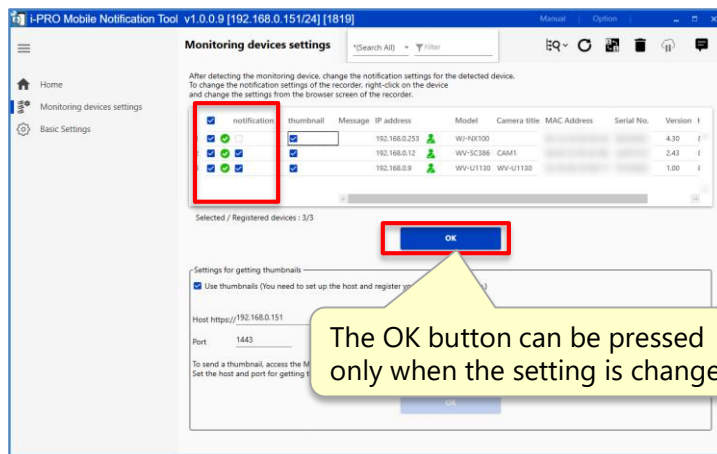
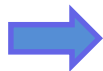

The OK button can be pressed only when the setting is changed.

Execute the settings of the camera for which this checkbox is checked

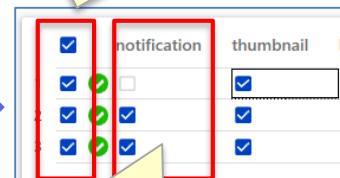

Sets the text alarm notification setting to on or off. The camera settings will be changed and a completion message will be displayed.

[Note]
The recorder will be set manually.

Monitoring devices settings



Open the recorder's settings screen.



Setting up the recorder

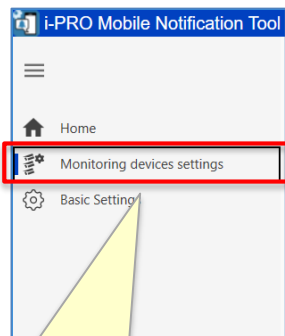

Left menu -> Monitoring devices settings

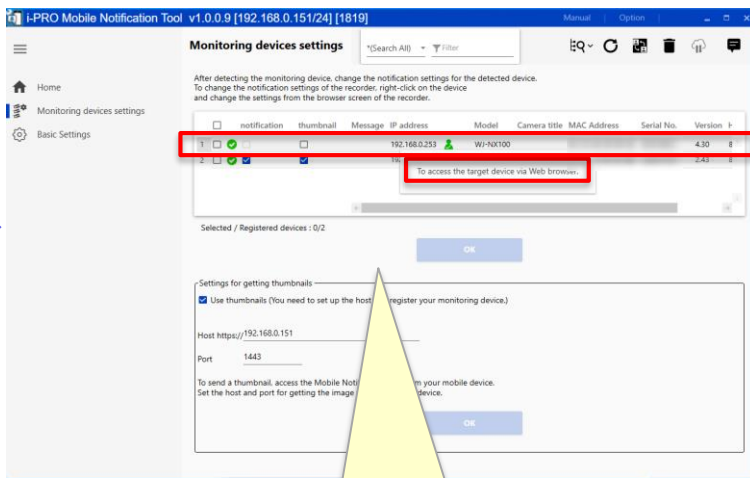

Right-click on the recorder and select "To access the target device via Web browser" from the submenu.

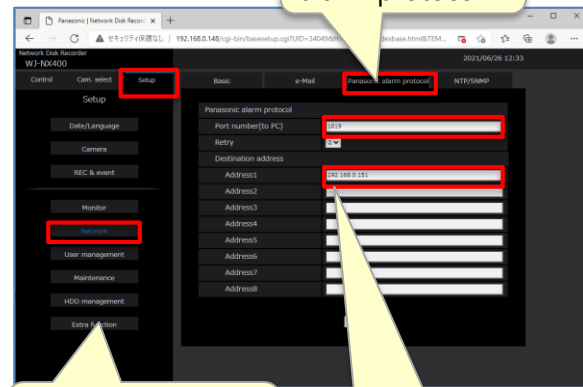

Select Panasonic alarm protocol

Select "Setup" tab -> "Network".

Enter the port number(to PC) and Address (IP address of the PC app).

[Note]
The recorder will be set manually.

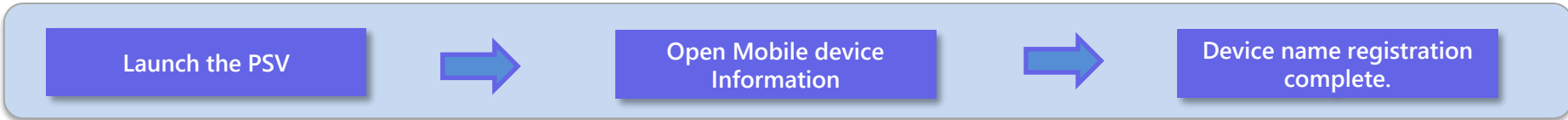

Update the PSV to v6.1 and configure it to allow viewing of camera video from the PSV.

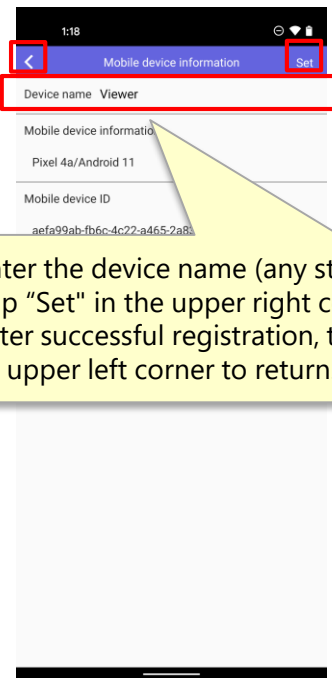
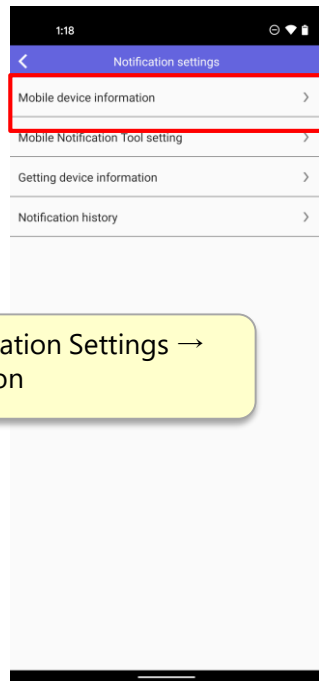
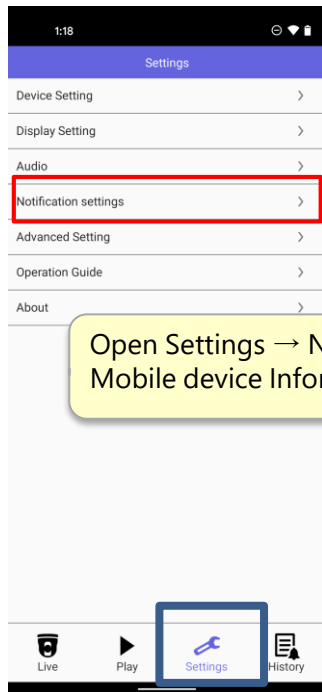

Open Mobile device Information



PC app registration completed.

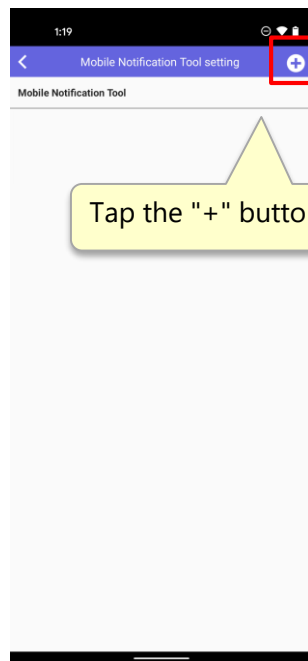
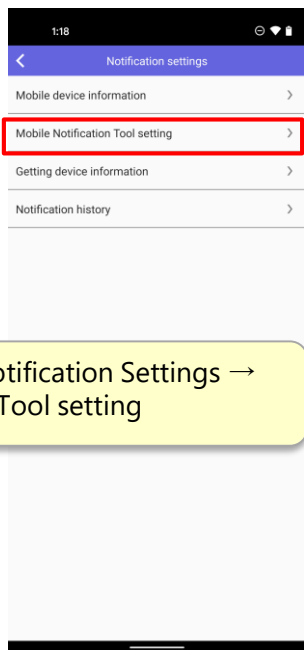
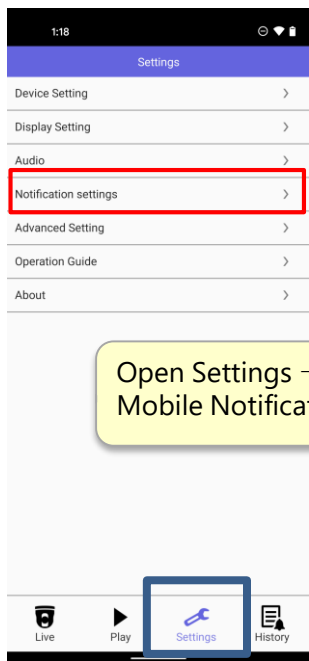

Tap the "+" button.

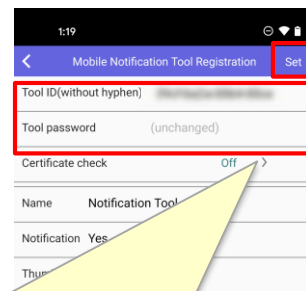

Please enter the tool ID in uppercase alphanumeric characters without hyphen.

Open Settings → Notification Settings → Mobile Notification Tool setting

Step 1: Enter your tool ID.
(Tool ID is displayed at the top of the home screen of the PC application)
Step 2: Enter the administration password for the tool.
(The default is the login password for the PC app)
Step 3: Tap "Set" in the upper right corner.

Note
If you have changed your PC app password from the [Basic Settings] menu, enter the new password.

Open Home



Display of registered terminals

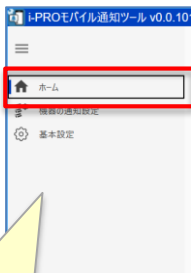

Select "Home."

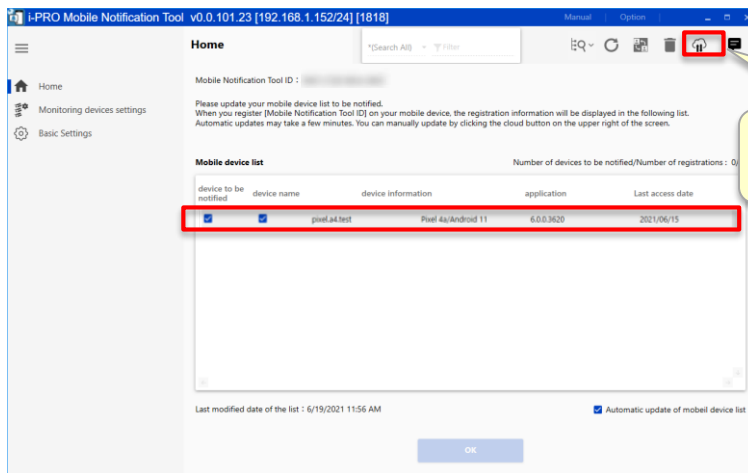

Click the Update Mobile Device List button.

Clicking the Update Mobile Device List button will immediately display the registered mobile devices.

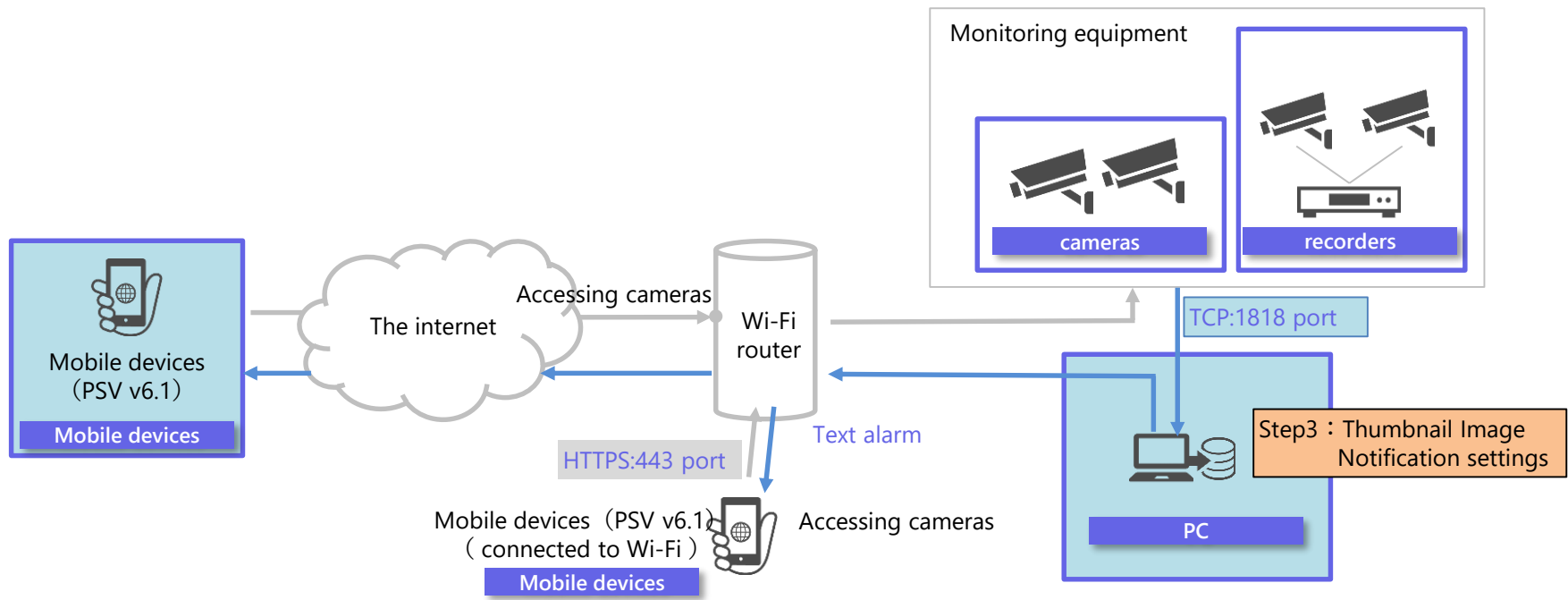

Note
This manual describes the configuration procedure using the following network as an example. When configuring, change the IP address, port, and other settings to suit your network.

Monitoring devices settings

List view of cameras and recorders

Thumbnail notification settings are complete.

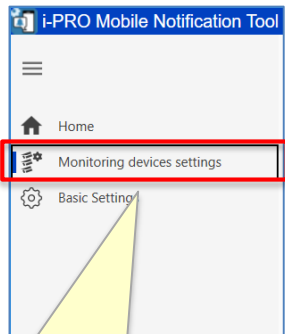

Left menu -> Monitoring devices settings

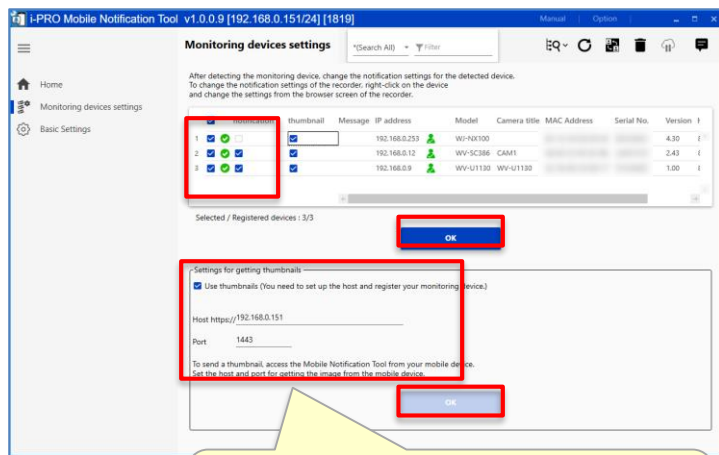

Check the "Use thumbnail" checkbox in the "Setting for getting thumbnails".

Execute the settings of the camera for which this checkbox is checked

	notification	thumbnail
1	<input checked="" type="checkbox"/>	<input checked="" type="checkbox"/>
2	<input checked="" type="checkbox"/>	<input checked="" type="checkbox"/>
3	<input checked="" type="checkbox"/>	<input checked="" type="checkbox"/>

Set the thumbnail notification on/off, and click the OK button.

Host https://192.168.0.151
Port 1443

Enter the host and port, and click the OK button.

Note
Thumbnail notifications can be sent to up to 20 mobile devices.

Open Home



Select a mobile device

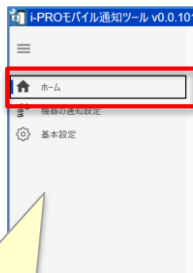

Select "Home."

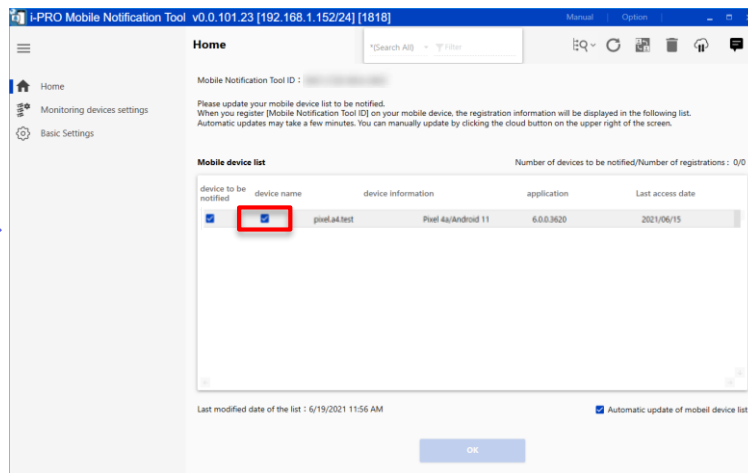

Check the thumbnail and press the OK button

	Question	Answer
1	Where are the "Tool ID" and "Mobile Notification Tool ID" listed?	It is displayed at the top of the home screen of the PC application.
2	If I forget my administrator password, can I reset it?	Password reset is possible. Please uninstall the PC application and then install it again. After installation, the administrator password setting screen will start. However, if you want to change the password already set on the mobile device, you need to change the "Tool Password" set on the mobile device as well.
3	How do I change the login password?	You can change it from the menu "Options"-> "Login" at the top right of the screen.
4	How do I change the "Tool password" that I enter in the PSV?	You can change it from the left side of the menu of the PC software "Basic settings"-> "Mobile Notification Service Password".
5	Can the screen be closed automatically?	Yes. If you leave the setting screen open, the window will close automatically after a while. Alarm notification can be performed even if the setting screen is closed. To open the settings screen, right-click the icon in the task tray and select "Settings" to start it. Please be careful not to leave your seat with the setting screen open.
6	How can I get a thumbnail image?	In order to notify thumbnails, it is necessary to set thumbnail notification settings in the PC application. From the "Monitoring Devices Settings" screen, check the device to notify and the device to send thumbnails, and click the OK button. After that, make sure that the notifications and thumbnails are checked on the "Home" screen. Thumbnail images are notified only when the mobile device and the PC on which the PC application is installed are connected to the same local network. We recommend using the latest version of the mobile device OS (Android / iOS). Also, confirm the Android / iOS notification settings and set to display notifications.
7	Why am I getting a duplicate port error?	The port for alarm notification (default 1818) is duplicated with the port used by other software. Please use the port so that there is no duplication in the same PC. You can change the port used by this tool from "Basic settings". When changing the port, also change the settings of the monitoring device.

No.	type	Model
1	PTZ (Pan / Tilt / Zoom) type network camera	WV-S6111,WV-S6130,WV-S6130Q,WV-S6131,WV-S6530N,WV-S6530NQ,WV-X6511N,WV-X6531N,WV-X6531NPJ,WV-X6531NQ,WV-X6531NS,WV-S6532LN,WV-S6532LNS,WV-X6533LN,WV-X6533LNS,WV-SUD638,WV-SUD638B ,WV-SUD638-H,WV-SUD638PJ,WV-SUD638-T,WV-SC384,WV-SC385,WV-SC387A,WV-SC588A,WV-SW395,WV-SW395A,WV-SW395APJ,WV-SW397B,WV-SW598A,WV-SW598APJ,WV-V6430L
2	Dome type network camera	WV-S3111L,WV-S3131L,WV-S3131LQ,WV-S3511L,WV-S3512LM,WV-S3531L,WV-S3532LM,WV-S3531LQ,WV-SFN110,WV-SFN130,WV-SFN130PJ,WV-SBV111M,WV-SBV131M,WV-SFV110,WV-SFV110M,WV-SFV130,WV-SFV130M,WV-SF132,WV-SW115,WV-SW155,WV-SW155MA,WV-SW158,WV-S3131LUX
3	Box type network camera	WV-S1136,WV-S1136Q,WV-S1536L,WV-S1536LN,WV-S1536LNQ,WV-S1536LTN,WV-S1536LTNQ,WV-S1111,WV-S1112,WV-S1131,WV-S1131PJ,WV-S1132,WV-S1511LN,WV-S1531LN,WV-S1531LNPJ,WV-S1531LNQ,WV-S1531LNS,WV-S1531LTN,WV-S1550L,WV-S1570L,WV-U1132,WV-U1142,WV-U1532L,WV-U1532LQ,WV-U1542L,WV-U1130,WV-X1551LN,WV-X1571LN,WV-X5550LT,WV-X5550LTPJ,WV-S1552L,WV-S1552LQ,WV-S1572L,WV-S1572LQ,WV-SPN310A,WV-SPN310APJ,WV-SPN311A,WV-SPN531A,WV-SPN611,WV-SPN631,WV-SPW311AL,WV-SPW312L,WV-SPW531AL,WV-SPW532L,WV-SPW611,WV-SPW611L,WV-SPW631L,WV-SPW631LPJ,WV-SPW631LT,WV-SPV781L,WV-SPV781LPJ,WV-SP102,WV-SP105,WV-V1170,K-EW114L01E,K-EW114L03AE,K-EW114L06AE,K-EW214L01E,K-EW214L03E,WV-V1330L1,WV-V1330L,WV-S2136,WV-S2136L,WV-S2136LQ,WV-S2236L,WV-S2236LQ,WV-S2536L,WV-S2536LN,WV-S2536LNQ,WV-S2536LTN,WV-S2536LTNQ,WV-S2110,WV-S2111L,WV-S2130,WV-S2131,WV-S2131L,WV-S2131LPJ,WV-S2131LQ,WV-S2211L,WV-S2231L,WV-S2231LQ,WV-S2511LN,WV-S2531LN,WV-S2531LNQ,WV-S2531LTN,WV-S2531LTNQ,WV-S2250L,WV-S2270L,WV-S2550L,WV-S2570L,WV-U2132L,WV-U2132LQ,WV-U2142L,WV-U2532L,WV-U2532LQ,WV-U2542L,WV-U2542LQ,WV-U2130L,WV-U2130LQ,WV-U2140L,WV-U2530L,WV-U2530LQ,WV-U2540L,WV-X2232L,WV-X2251L,WV-X2271L,WV-X2533LNJ,WV-X2551LN,WV-X2571LN,WV-S2252L,WV-S2252LQ,WV-S2272L,WV-S2272LQ,WV-S2552L,WV-S2552LQ,WV-S2572L,WV-S2572LQ,WV-SFN310A,WV-SFN311A,WV-SFN311L,WV-SFN531,WV-SFN611L,WV-SFN631L,WV-SFR310A,WV-SFR311A,WV-SFR531,WV-SFR611L,WV-SFR631L,WV-SFV310A,WV-SFV311A,WV-SFV531,WV-SFV611L,WV-SFV631L,WV-SFV631LT,WV-SFV781L,K-EF134L01E,K-EF134L02AE,K-EF134L03AE,K-EF134L06AE,K-EF234L01E,K-EF234L03E,WV-V2530L1,WV-V2530LK
4	360-degree fisheye network camera	WV-S4150,WV-S4150Q,WV-X4170,WV-X4170Q,WV-X4171,WV-S4550L,WV-S4550LPJ,WV-S4550LM,WV-S4550LQ,WV-X4571L,WV-X4571LM,WV-X4571LQ,Z-X4572,WV-S4151,WV-X4172,WV-X4173,WV-X4173Q,WV-S4551L,WV-S4551LM,WV-X4573L,WV-X4573LM,WV-SFN480,WV-SFN480PJ,WV-SFV481,WV-SF438,WV-SF448E,WV-SF448P,WV-SMR10N3,WV-SW458,WV-SW458MA
5	Multi-sensor net camera	WV-S8531N,WV-S8531NQ,WV-X8571N,WV-X8571NQ,WV-S8530N,WV-S8530NQ,WV-X8570N,WV-X8570NQ

Disclaimer

We do not take any responsibility for the following under any circumstances.

1. The customer should be aware that this software cannot continue to operate under any circumstances without causing any problems.
2. This tool does not guarantee the operation 24 hours a day, 365 days a year for all alarm notifications.
3. Since this system uses Web services and wireless communication, it may not be possible to use functions as intended, such as delays or omissions in alarm notifications due to interference or interference.
4. We are not responsible for any loss or damage caused by the unexpected use of this software.
5. Even if the data stored in the storage device is changed or lost due to a malfunction of this software, our company (hereinafter, in this article, including our parent company, affiliated companies and / or subsidiaries) does not guarantee.
6. We may cause accidental or indirect damages resulting from your use or inability to use the Software, or loss of remedies to be received, loss of profits, or any other damages resulting from your use. We are not responsible for it.
7. If the customer changes the operating environment including the computer due to the change or version upgrade of the operating system, we are not responsible for applying this software to the operating environment.
8. We do not guarantee any defects in this software due to your changes or modifications. In addition, we will not be liable for any damage caused to the customer as a result of changes or modifications.
9. We do not guarantee that the use of this software will not infringe or cause infringement of intellectual property rights owned by third parties.
10. Unless prohibited by law, we may injure or incidentally, including lost profits, data loss, business interruption or other commercial damage or loss, caused or related to the use or inability to use the software. We will not be liable for any special, indirect or consequential damages, regardless of the grounds of liability (contract, tort, etc.), even if the Company suggests the possibility of such damages. not. This limitation may not apply to you in jurisdictions that do not allow you to limit your liability for personal injury or incidental or consequential damages. In all cases (unless applicable law requires otherwise for personal injury), our total liability for any damages to you is limited to US \$ 50. The above restrictions apply even if the above remedies fail to achieve their essential purpose.

Precautions

1. About password management
 - The management of passwords used by this tool is at the user's own risk.
 - Do not use a password that you use elsewhere.
 - Please be careful not to ask for your ID / password by spoofing our customer support.
 - Account and password sharing will not be able to identify the operator.
2. About the use of tools
 - If you want to transfer or dispose of the computer on which this tool is installed, delete the data.
 - If this tool is not operating due to a power outage, etc., alarm notification may not be possible.
 - If this tool receives a large number of alarms in a short time, alarm notifications may be delayed or missing. Review the device settings to see if they are set to notify you of unnecessary alarms.
 - Please use the latest version. Please download the latest version from our website and install it.
 - Alarm notification may not be possible due to the suspension of the external service (Google Firebase Cloud Messaging).
 - This product is an application that runs on Windows OS. For stable operation, please restart your PC regularly.
 - Since this tool is used on a PC connected to the Internet, there is a risk of information leakage. Please use it after taking measures against threats on the Internet.
 - Enable security protection with Microsoft Windows Defender.
 - If you run this software at the same time as multiple applications, the operation may become unstable due to lack of resources such as CPU and memory. Do not use at the same time as heavy-duty applications.
 - If used at the same time as an application that changes hard disk access such as HDD encryption, performance may deteriorate. Do not use these software at the same time if it interferes with operation.

Protection of personal information

The information that can be identified by the person in the image notified by the system using this software corresponds to "personal information" stipulated in the "Act on the Protection of Personal Information". *

Please handle the video information properly in accordance with the law.

* Please refer to "Cases corresponding to personal information" in "Guidelines for the Law Concerning the Protection of Personal Information (General Rules)" of the Personal Information Protection Commission.

Trademark

- Microsoft, Windows, and Internet Explorer are trademarks or registered trademarks of Microsoft Corporation in the United States and other countries.
- Google and Firebase are trademarks or registered trademarks of Google LLC.
- Apple is a trademark of Apple Inc., registered in the U.S. and other countries.

Open source software

This software uses the following open source software.

Software name	copyright	license
httpd	Described in the NOTICE file	Apache-2.0
Microsoft.Data.SQLite	Public domain	Apache-2.0
Deviceld	Matthew King	MIT License (MIT)
FCMSharp	Philipp Wagner	MIT License (MIT)
MahApps.Metro	MahApps.Metro	MIT License (MIT)
MaterialDesignThemes	James Willock, Mulholland Software and Contributors	MIT License (MIT)
MaterialDesignColors	James Willock, Mulholland Software and Contributors	MIT License (MIT)
Dragablz	James Willock, Mulholland Software and Contributors	MIT License (MIT)
MaterialDesignThemes.MahApps	James Willock, Mulholland Software and Contributors	MIT License (MIT)
ControlzEx	Jan Karger, Bastian Schmidt	MIT License (MIT)
Newtonsoft.Json	James Newton-King	MIT License (MIT)
DotNetZip	The Apache Software Foundation ymnk, JCraft, Inc Jean-loup Gailly and Mark Adler	MS-PL, Apache-2.0, MIT License (MIT) , BSD-3-Clause, Zlib

Operation

Operation table of contents

How to start the software	28
Home	29
Monitoring devices settings	30
Basic settings	31
How to add monitoring equipment	32

How to start the software



Desktop icon

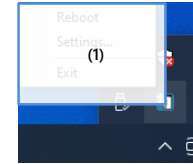

Task tray

Start from the desktop icon or task tray-> "Settings". If it has already started, an "Application start error" will be displayed. Click OK in the pop-up window to close it, and then start it from the task tray-> "Settings".

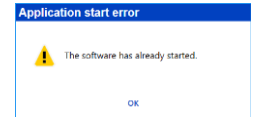

(1) Task tray

Reboot

Restart this tool. If you cannot notify the alarm, please restart.

Exit

Exit this tool. The alarm notification will stop.

Settings

Open the settings screen.

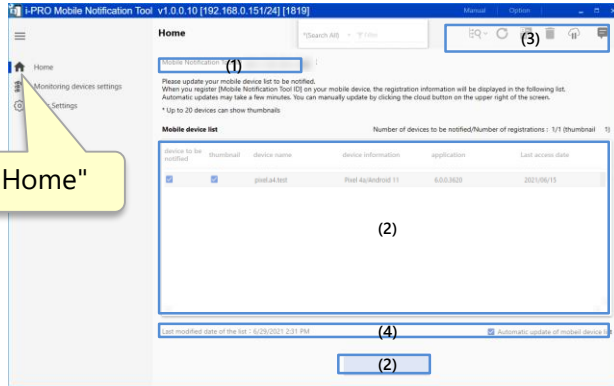

Select "Home"

(1) Mobile notification tool ID

An ID that identifies the PC application that you enter on your mobile devices.

(2) Mobile device list

A list of registered mobile devices. You can register up to 100 devices.

text alarm

If checked, a text alarm will be notified. After changing the check box, press the OK button.

thumbnail

If checked, an alarm with thumbnails will be notified. After changing the check box, press the OK button.

You can send thumbnail notifications for up to 20 devices.

device name

The name of the mobile device. Set with PSV.

device information

Display information on mobile devices.

application

Shows the PSV version.

Last access date

Displays the last access date of the mobile device.

Right-click to display the submenu.

Enable text alarm only

Enable text alarm only
Check "text alarm".

Enable text and thumbnail

Enable text and thumbnail
Check "text alarm" and "thumbnail". If thumbnail settings are not made in "Device notification settings", they will not be displayed.

Disable

Disable
Uncheck "text alarm"

Unregister

Unregister
Unregister the mobile device

(3) Operation icon



Device automatic detection
Not used on the home screen.



Garbage can
Not used on the home screen.



Device list update
Not used on the home screen.



Mobile device list update
Update your mobile device list immediately.



Certification settings
Not used on the home screen.



Info
Displays server maintenance information.

(4) Mobile device list update information

The PC app automatically synchronizes the mobile device list with the server on a regular basis. Make information and settings related to server access for PC applications.

Last modified date of the list

Shows the date and time when the mobile device list was last updated.

Automatic update of mobile device list

If checked, the mobile device list will be updated with the result of automatic update with the server.

Monitoring devices settings

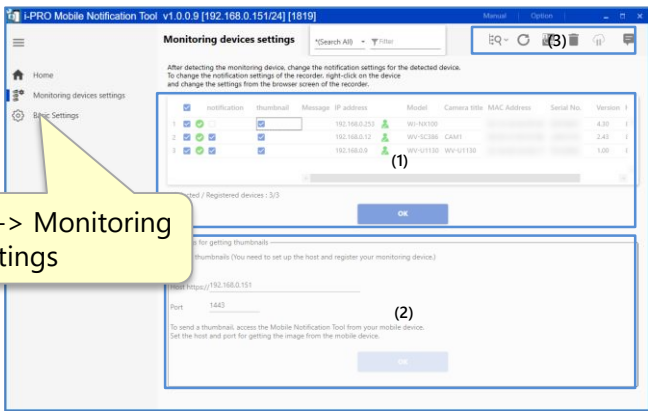

Left menu -> Monitoring devices settings

(1) Monitoring equipment list

Displays a list of surveillance devices such as network cameras and recorders. Make settings related to alarm notification between the PC application and the monitoring device. Non-compatible models are not displayed.

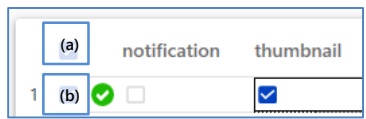

(a) Batch check of setting target
The check of the setting target of the monitoring device list is switched on / off at once.

(b) Check the setting target
If checked, notification and thumbnail settings will be set for the monitoring device (notification can be set only for the camera). Set by pressing the OK button.

notification
If checked, the camera will be set to notify the text alarm.
If unchecked, the camera will be set not to notify the text alarm.
To set the recorder, open the right-click menu and set manually.

thumbnail
If checked, the thumbnail will be notified.
If unchecked, the text alarm will not be notified.

message
Displays messages such as connection information with the monitoring device.

IP address
Displays the IP address of the monitoring device.
Set the IP address on the monitoring device side.

Item	Description
Common to Communications	<input checked="" type="checkbox"/> Waiting order to start communication with target device. <input checked="" type="checkbox"/> Communication with target device is in progress. <input checked="" type="checkbox"/> Communication with the target device successfully. <input checked="" type="checkbox"/> Communication with the target device failed.
Administrator Registration Status	<input checked="" type="checkbox"/> Administrator is already registered devices. <input checked="" type="checkbox"/> Administrator is not registered devices. <input checked="" type="checkbox"/> Administrator state unknown devices (Uncommunicated device)
Fallover Communication Status	<input checked="" type="checkbox"/> The operation is currently running in the fallover mode. <input checked="" type="checkbox"/> Devices under HTTPS communication status. (There is no icon for HTTP communication status)

Model
The model is displayed.

(2) Thumbnail notification settings

For the setting method, see the setting section.
With the port settings on this screen, it is not necessary to change the SSL communication settings for PSV device registration and the HTTPS settings for the camera's network advance.

(3) Operation icon

- Device automatic detection**
Device automatic detection
Search for equipment. Click to open a submenu.
 - To detect devices in the same network segment automatically.
 - To detect devices automatically by specifying IP address range.
- Device list update**
Update the device list.
- Certification settings**
Make settings related to certificate verification.

Camera title
Displays the camera title.

MAC address
Shows the MAC address.

Serial No.
Shows the serial number.

Version
Displays the firmware version of the monitoring device.

HTTP(S)
Displays the port number for HTTP(S) communication of the monitoring device

User name
Displays the user name.

Garbage can
Delete the device with "Check the setting target" in the device list from the list. Removing it from the list does not remove the setting.

Mobile device list update
It is not used in the notification settings of the device.

info
It is not used in the notification settings of the device.

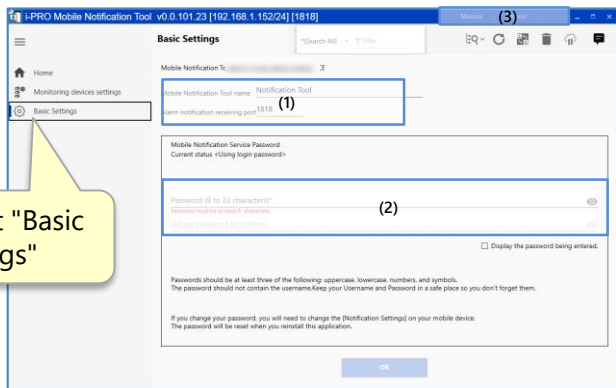

Select "Basic settings"

(1) Mobile notification tool settings

Mobile Notification Tool name

Enter the name of the mobile notification tool. The name of the PC application displayed on the PSV.

Alarm notification receiving port

A port where PC apps receive alarms from cameras and recorders. It is necessary to match with the transmission port of the camera or recorder's own alarm.

(2) Change registration password for mobile notification tool

The mobile notification tool registration password is the password you enter when registering the mobile notification tool in PSV. If you change the registration password of the mobile notification tool, please reset the password on the PSV side. The initial value of this password is the administrator password.

(3) Manual, Option

Manual

This manual is displayed.

Option

Change the settings of this tool. You can change the administrator password of this tool.

How to add monitoring equipment

Method 1: automatically detecting devices in the same network

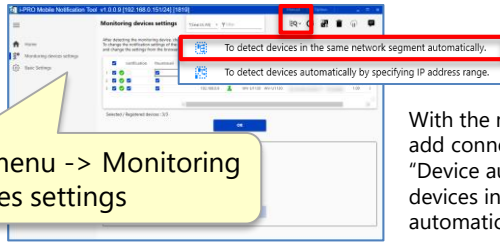

With the monitoring device you want to add connected to the network, select "Device automatic detection"-> "To detect devices in the same network segment automatically "

Method 2: If you know the IP address of the monitoring device to be added

Complete the network settings for the monitoring device to be added in advance.

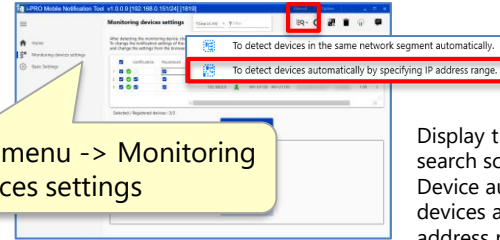

Display the IP address range specification search screen from the operation icon " Device automatic detection"-> "To detect devices automatically by specifying IP address range".

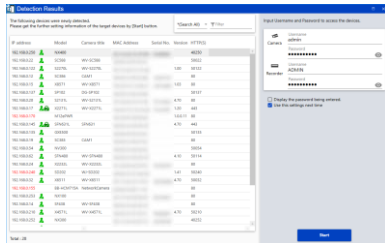

Enter the user name and password of the monitoring device to be added and click the "Start" button.

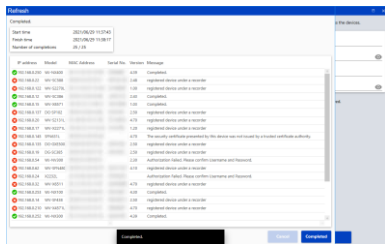

After the search is complete, the camera will be added to the device list.

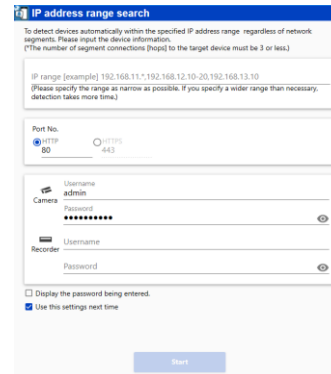

Enter the IP address, port number, ID, and password of the monitoring device to be added, and click the "Start" button.

After the search is complete, the camera will be added to the device list.

■■■■·PRO

The Power of Truth